Electrolux

Instruction Book
Mode d'emploi

# Clean **600**
# Animal **600**
# Hygienic **600**

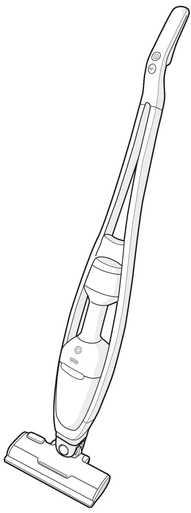

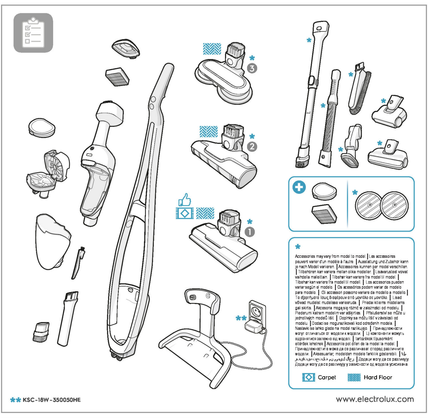

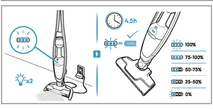


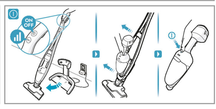

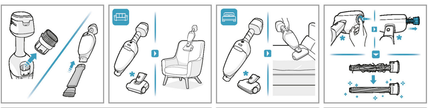

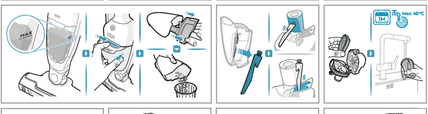


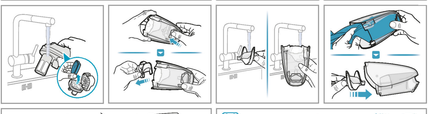

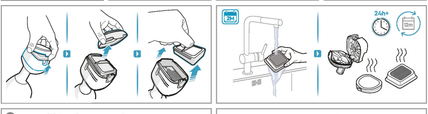


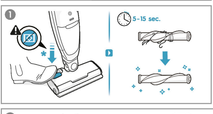


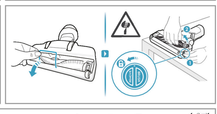

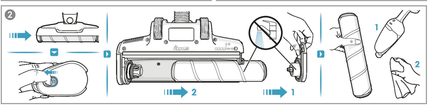


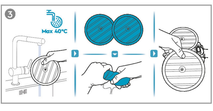


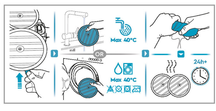

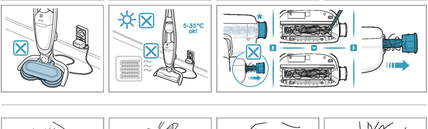

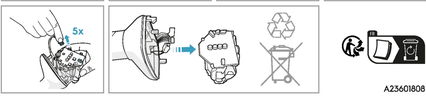


A23601808